

## IT FEELS GOOD TO BE PART OF THE PENINSULA CO-OP TEAM

Peninsula Co-op is 100% locally owned by our member-owners. We share our financial profits directly with member-owners through an annual rebate and with our staff in a profit sharing plan. We also proudly support the communities where we live and work through community support donations.

We strive to be a great employer. Providing the high level of service our member-owners have come to expect is about recruiting the right people and giving them the support they need to be successful in their jobs.

The benefits of working at Peninsula Co-op extend well beyond the pay cheque:

- Flexible work hours
- Competitive wages & profit sharing
- Employee recognition awards
- Pension plan, fitness memberships and other benefits
- Opportunities for advancement
- Tuition assistance for student employees
- Staff social activities and community involvement

Peninsula Co-op is seeking people with a flair for service, an enthusiasm for retail and a genuine interest in working with others.

We reward hard work, dedication, motivation and results.

We are committed to helping you enjoy the experience of working as part of a team.

### Head Office & Administration

2132 Keating X Road, Saanichton V8M 2A6  
250.652.5752 or 1.877.652.5752

### Food Centre

2132 Keating X Road, Saanichton V8M 2A6  
250.652.1188 or 1.877.652.5752

### Home Heating | Bulk Fuel | Cardlock

#### Lower Island

6764 Oldfield Road, Saanichton V8M 2A3  
250.652.3212 or 1.877.333.3933

#### North Island

4889 North Island Hwy., Courtenay V9N 5Y9  
250.338.8181 or 1.877.603.1941

For a full listing of Cardlock locations, visit our website.

### Gas & Convenience Centre Locations

#### Saanich Peninsula & Greater Victoria

- 2132 Keating X Road, Saanichton
- 6739 W. Saanich Road, Brentwood Bay
- 10350 McDonald Park Road, North Saanich
- 10930 W. Saanich Road, North Saanich
- 6429 Pat Bay Highway, Victoria
- 4472 W. Saanich Road, Victoria
- 4140 Wilkinson Road, Victoria
- 628 Gorge Road East, Victoria

#### Westshore

- 894 Goldstream Avenue, Langford
- 2320 Millstream Road, Langford
- 321 Wale Road, Colwood
- 4397 West Shore Parkway, Langford

#### Malahat to Duncan

- 805 Deloume Road, Mill Bay
- 4804 Bench Road, South Duncan
- 281 Trans Canada Highway, Duncan
- 1007 Canada Avenue, North Duncan

#### North Island

- 699 Aspen Road, Comox
- 940 Ironwood Street, Campbell River

Questions? [hr@peninsulaco-op.com](mailto:hr@peninsulaco-op.com)

Apply in person at any of our locations or online.

[peninsulaco-op.com](http://peninsulaco-op.com)

# Employment Application

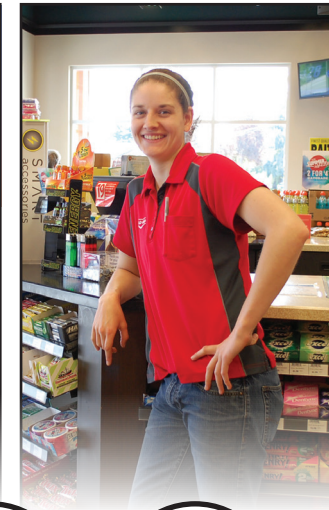

Flexible work hours



Profit Sharing



Pension Plan



Tuition Assistance



Competitive Wages

Be part of something more rewarding.

Apply in person at any location or online.

[peninsulaco-op.com](http://peninsulaco-op.com)

# PENINSULA CO-OP EMPLOYMENT APPLICATION



Considering employment in one or more departments? Apply online at [peninsulaco-op.com](http://peninsulaco-op.com). Or complete this form and drop it off at any of our locations, or forward to Peninsula Co-op, Human Resources, 1-2132 Keating X Rd., Saanichton BC, V8M 2A6 or fax it to 778.351.1110.

Name: \_\_\_\_\_

Address: \_\_\_\_\_ LAST FIRST MIDDLE

Phone: \_\_\_\_\_ Email: \_\_\_\_\_

Location(s) preferred: \_\_\_\_\_ Why? \_\_\_\_\_

Have you worked for Peninsula Co-op or Save-On Gas in the past?  Yes  No If yes, which location? \_\_\_\_\_

Do you know anyone who works for Peninsula Co-op or used to work for Co-op in the past? \_\_\_\_\_

Date available: \_\_\_\_\_ Preference for:  Full-time  Part-time

Are you legally entitled to work in Canada?  Yes  No

Hours available (please specify am or pm): \_\_\_\_\_

	Sun	Mon	Tues	Wed	Thurs	Fri	Sat
From:							
To:							

## EDUCATION & EMPLOYMENT BACKGROUND

Highest grade or level of education completed: \_\_\_\_\_ School: \_\_\_\_\_

Still attending school?  Yes  No

Employment:

1) D/M/Y From - To: \_\_\_\_\_ Position: \_\_\_\_\_

Company name & address: \_\_\_\_\_

Telephone: \_\_\_\_\_ Name of supervisor: \_\_\_\_\_

Salary/wage: \_\_\_\_\_ Reason for leaving: \_\_\_\_\_

2) D/M/Y From - To: \_\_\_\_\_ Position: \_\_\_\_\_

Company name & address: \_\_\_\_\_

Telephone: \_\_\_\_\_ Name of supervisor: \_\_\_\_\_

Salary/wage: \_\_\_\_\_ Reason for leaving: \_\_\_\_\_

3) D/M/Y From - To: \_\_\_\_\_ Position: \_\_\_\_\_

Company name & address: \_\_\_\_\_

Telephone: \_\_\_\_\_ Name of supervisor: \_\_\_\_\_

Salary/wage: \_\_\_\_\_ Reason for leaving: \_\_\_\_\_

For employment references may we contact your present and/or former employer(s)? Yes  No

## ACTIVITIES

Co-op background, interests, extracurricular activities, special skills such as equipment operated, language spoken/written, computer skills, academic honors, scholarships, etc. (You may decline to list organizations that would depict your race, religion, ancestry, or disabilities).

\_\_\_\_\_

\_\_\_\_\_

I hereby consent to the collection of the information in this application and to its use for the purposes of assessing my suitability for employment with Peninsula Co-op and, if I am hired, for employment administration purposes. I also consent to have an investigation of work and personal references, criminal record and credit checks. In signing this application, I understand that any misrepresentation or omission of facts is cause for cancellation of this application or termination of employment.

Signature of Applicant: \_\_\_\_\_ Date: \_\_\_\_\_

## OFFICE USE ONLY

Date Received: \_\_\_\_\_